String skipping part 2

♩=200
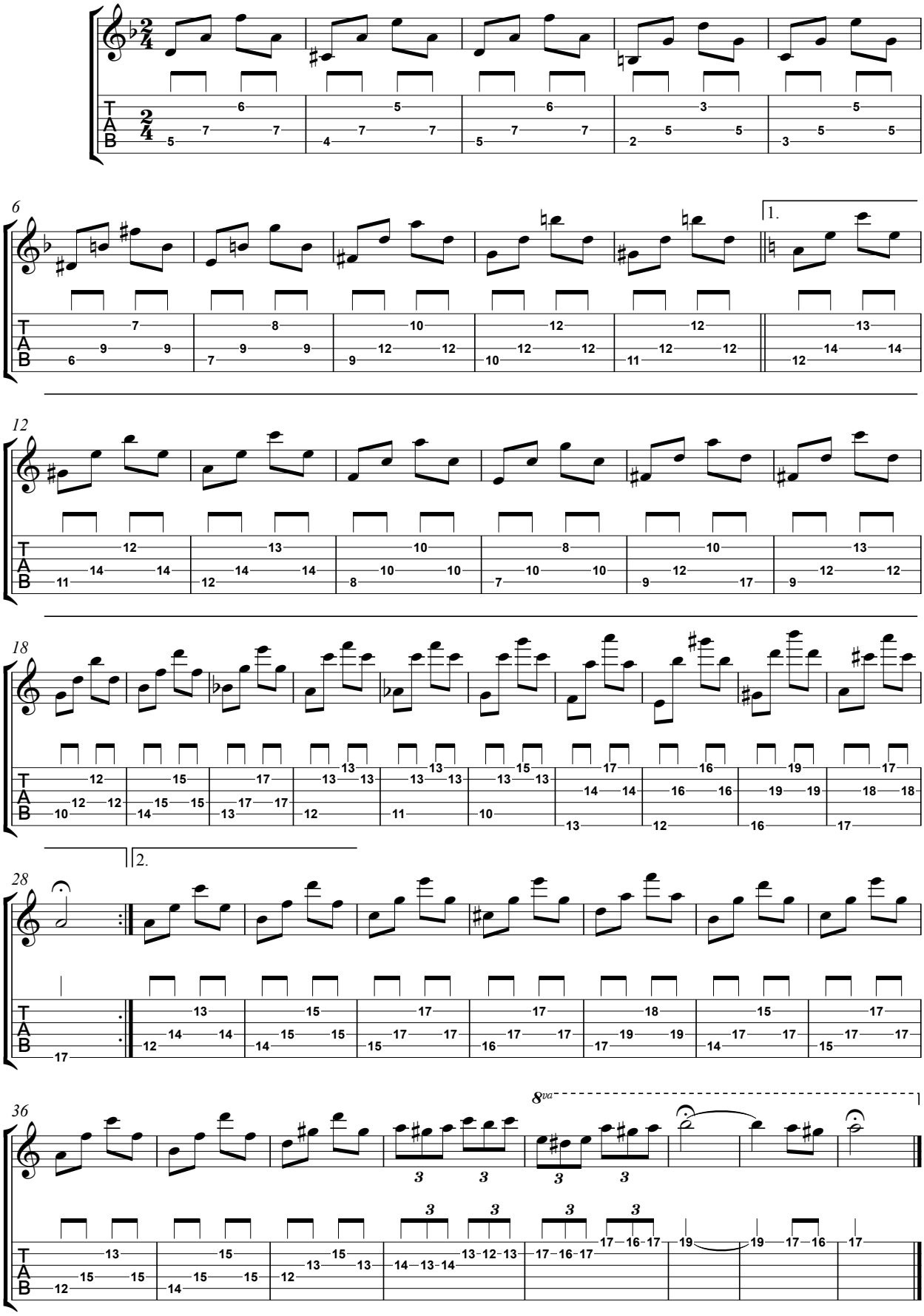
säv. Matias Kupiainen